Brand - Rock and Pierced

Audit Purpose

The purpose of this audit is to identify gaps, optimize advertising performance, and uncover growth opportunities to help break the current sales plateau. Our goal is to enhance overall efficiency, boost conversions, and drive sustainable revenue growth.

Top 3 Products

- Silver Nose Stud - B0FL2P81FL
- Nose Ring Hoop - B08YK1H88V
- Beaded Nose Ring - B0919TRLFT

Niche Overview

The fashion jewelry niche on Amazon is highly competitive and largely driven by visual appeal and social proof. Buyers make quick decisions based on main images, lifestyle visuals, pricing, and review count, with strong sensitivity to design clarity and comfort for daily wear. To perform well in this category, optimized listings, competitive pricing, and consistent review growth are essential, as weak presentation directly impacts CTR, conversion rate, and overall advertising efficiency.

Last 2 Months Performance

November 2024		12/1/2025 (Till Date)	
Total Revenue	$20,086	Total Revenue	$24,471
PPC Revenue	$11,664	PPC Revenue	$13,656
Ad Spend	$3,840	Ad Spend	$4,424
ACOS	32.92%	ACOS	32.40%
TACOS	19.12%	TACOS	18.08%
Organic Sales %	41.93%	Organic Sales %	44.20%
PPC Sales %	58.07%	PPC Sales %	55.80%

EXTREME BRANDING
MAKES YOU THE BRAND

Listing Analysis

By analyzing the **Unit Session Percentage** across all parent ASINs, we found that it remains between 12 to 10% with some products as low as **5%** a clear indication of low conversion rates. Additionally, the average **CTR** stands at approximately **0.8%**, which suggests issues with either the **listing content** (titles, images, bullet points) or **pricing and offers**.

Improving these elements through better visuals, optimized content, competitive pricing, and attractive offers can significantly enhance both CTR and conversion

rates. This, in turn, will lead to higher sales and improved advertising efficiency across all campaigns.

Title

The current title requires refinement to enhance both CTR and SEO performance. We have a very short title showing on the listing detail page. It's essential to clearly list all key components of the product at the beginning of the title to immediately inform potential buyers of what's included, which can significantly boost click-through and conversion rates.

Current Title

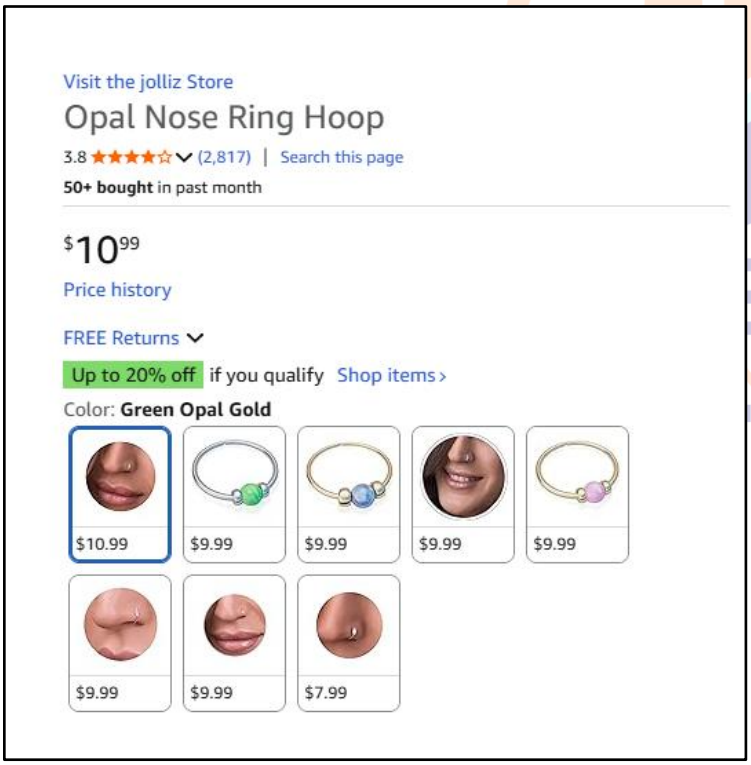

The current title is significantly under-optimized for both SEO and CTR.

- The title is only 30–40 characters long and contains just the product name, without any supporting information.

- There is no inclusion of high-search-volume keywords, product descriptors, or variations that buyers typically search for.

- Due to the lack of keyword coverage, the listing is not indexing or ranking effectively, which limits organic visibility and reduces traffic potential.

A well-structured title that clearly explains what the product is and includes relevant search terms would significantly improve indexing, impressions, and click-through rate.

Bullet Points Analysis

The bullet points suffer from the same limitations as the title.

- Bullet points do not include search-relevant keywords that buyers use when searching for nose studs.

- Key benefits, differentiators, and use cases are not clearly communicated.

- Important buyer concerns such as comfort, skin safety, durability, size options, and daily wear suitability are not addressed.

- This lack of clarity reduces buyer confidence and contributes directly to the low conversion rate.

Optimizing bullet points with a benefit-driven structure, combined with keyword-rich content, would help educate buyers quickly and push stronger purchase intent.

EXTREME BRANDING
MAKES YOU THE BRAND

Images Analysis (Main Image Comparison)

The main image is currently a major weakness of the listing.

- The existing main image does not properly showcase the product or its details.
- There is no clear visual focus on size, fit, or style when worn, which is critical for jewelry products.
- In comparison, competitor listings use clear lifestyle close-ups, better lighting, and visually highlight how the nose stud looks when worn.
- The competitor's images immediately communicate aesthetic appeal, clarity, and quality, which makes their listing more clickable in search results.

Due to the weak main image, the listing is losing potential clicks at the search results level, which directly explains the low CTR.

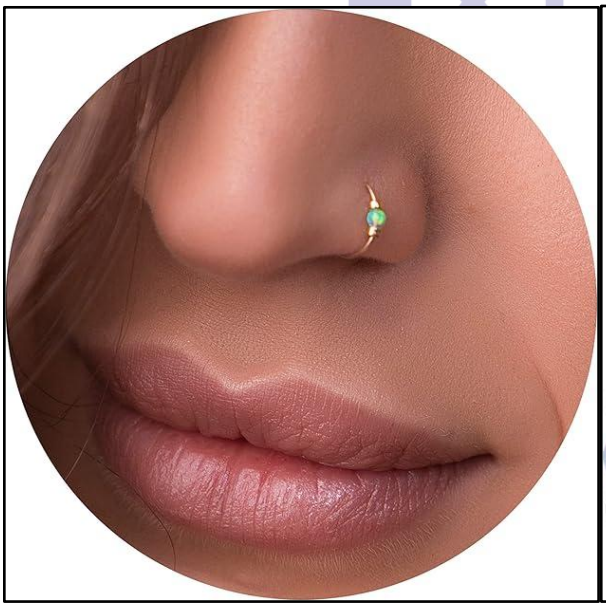

PPC Analysis

Market Share and Price Analysis with the Competitors

Our last 30 days revenue for Silver Nose Stud - B0FL2P81FL is around $5410

ASIN	Brand	Price $	Parent Level Sales	ASIN Sales	Parent Level Revenue	ASIN Revenue	Ratings	Review Count
B0D46FDV25	GingYing	6.07	10,850	5,353	85,145.07	41,159.78	4.5	1,285
B093PZKKY8	Mayhoop	10.99	8,241	5,339	100,770.70	58,625.83	4.4	6,378
B09WQM81NR	BLESSMYLOVE	6.99	10,570	6,175	95,575.13	41,317.85	4.5	4,673
B0CL73V4K6	THUNARAZ	8.99	8,393	3,611	84,712.41	32,427.31	4.5	12,574
B07KH2G9Y4	Hoeudjo	8.99	921	208	8,885.57	1,865.89	4.3	1,267
B0B9H399VR	OMAIGAR	8.99	269	166	2,566.36	1,448.63	4.5	2,855
B0FC1JCP79	LFZFCXCYou	5.99	1,117	115	6,655.27	685.63	4.6	30
B07T6T75C8	ONESING	6.99	1,584	1,008	13,351.83	7,033.96	4.3	14,532
B0CNVKVKTY	LOYALLOOK	8.99	2,361	1,217	22,061.75	10,928.48	4.4	933
B0CD7H4TYV	AMASIS	9.48	12,955	407	92,777.44	3,991.94	4.3	3,597
B09F5JBDZ5	Lucktree	5.99	1,490	1,065	8,499.67	6,371.26	4.4	3,418
B07DXMHKZM	MODRSA	7.99	1,279	480	10,864.49	3,826.44	4.3	2,880
B0BHSDTZNC	PunkTracker	6.99	5,737	2,881	41,981.61	19,986.56	3.9	2,105
B08J43Q5VX	FANSING	6.99	4,742	1,938	38,780.02	10,846.40	4.4	5,891
B0C84FTM93	Jstyle	9.49	3,359	599	33,559.98	5,975.03	4.3	2,488

These are the revenues for some of the Nose Studs competitors

Findings

Based on the attached market share and pricing data, our product is priced competitively, with most key competitors operating within a similar price range however some competitors are offering multiple packs. Despite comparable pricing, some competitors, such as Mayhoop, are achieving strong sales performance. This is primarily driven by higher review volume and social proof, even though they are offering a similar value proposition, including multi-pack options.

While pricing is not a limiting factor for our product, the review gap is a key differentiator impacting market share. To gain a stronger competitive edge and improve our market position, we will need to further enhance our overall rating score to get rank for most of the important keywords.

EXTREME BRANDING
MAKES YOU THE BRAND

Keyword Rank Analysis

Jolliz Nose Stud organic Ranks

Keyword Phrase	Keyword Sales	Search Volume	CPR	Sponsored Rank	Organic Rank
studs	199	6,167	37	-	236
nose rings studs	353	5,714	37	-	114
nose stud	281	5,703	36	6	42
nose studs for women	316	5,007	31	18	160
clear nose studs	380	4,822	35	-	209
nose jewelry	140	3,852	29	-	156
silver nose ring	164	3,071	29	-	221
flat back nose stud	113	2,645	28	-	281

Keyword Phrase	Keyword Sales	Search Volume	CPR	Sponsored Rank	Organic Rank
nose rings	1,378	142,946	207	-	259
silver jewelry	1,434	47,847	82	-	-
nose rings for women	1,124	44,606	81	-	249
nose piercings	1,161	32,042	65	-	235
nose piercing kit	1,315	29,039	69	-	-
nose ring	1,289	29,034	65	-	249
sterling silver jewelry	457	16,193	44	-	-
nose studs	845	16,186	51	10	94
nose piercing jewelry	135	7,635	37	-	187
studs	199	6,167	37	-	236
nose piercing	223	5,716	36	-	181

Competitor Organic Ranks

Keyword Phrase	Keyword Sales	Search Volume	CPR	Sponsored Rank	Organic Rank
nose rings	1,378	142,946	207	-	1
nose rings for women	1,124	44,606	81	-	2
nose piercings	1,161	32,042	65	-	4
nose ring	1,289	29,034	65	-	10
nose studs	845	16,186	51	-	5
nose rings hoops	188	11,997	45	-	12
nose rings studs	353	5,714	37	-	6
nose stud	281	5,703	36	-	7
$20 gift	155	5,040	30	-	216
nose studs for women	316	5,007	31	-	5
nose hoops	221	4,822	32	-	6

Findings

Our product is currently not ranked within the top 100 organic positions for most primary, high-volume keywords except of one keyword “Nose Stud”

In contrast, key competitors are consistently ranking within the top 50 organic positions for the majority of relevant keywords.

EXTREME BRANDING
MAKES YOU THE BRAND

Opportunities

There are multiple high-priority keywords where competitors are ranked **within the top 10 and 50 organic positions**, while our product is **not visible on the first page** for most of the keywords.

High Spending Campaigns Analysis

Campaign 1:
B0FL2P81FL - silver nose stud

This is currently the highest-spending campaign in the account, but its structure is not optimized. The campaign includes two ad groups: Exact with 49 targets and Broad with 878 targets (including paused targets). Over the last 30 days, spend has been heavily concentrated in the Exact ad group at $674, while Broad has spent only $58, indicating that Exact match is driving most of the meaningful activity. The large number of targets within a single campaign limits control and makes optimization difficult.

Additionally, within the active Exact targets, only a small portion is performing well, while others are either low-performing or inefficient. Keeping all targets under one campaign dilutes budget allocation and reduces visibility into true performance. Isolating high-performing targets into a cleaner structure would allow better control, clearer performance tracking, and more efficient budget utilization for this campaign.

Active	Ad Group	Status	Default bid	Total targets	Products	Spend	Orders	Sales	ROAS
☑	broad	Delivering	$0.75	878	1	$58.82	29	$262.35	4.46
☑	exact	Delivering	$0.75	49	1	$674.29	210	$1,847.28	2.74
	Total: 2					**$733.11**	**239**	**$2,109.63**	**2.88**

BRANDING
MAKES YOU THE BRAND

Campaign 2:
B085S5NKNL - auto

This Auto campaign has spent **$388 in the last 30 days** and generated approximately **1,600 clicks**. However, there are **no search term negations applied during this period**, which indicates that irrelevant or non-converting search terms are not being filtered out. As a result, the campaign is likely driving a high volume of inefficient traffic, leading to wasted ad spend and reduced overall efficiency. This lack of ongoing search term refinement limits the campaign's ability to learn and perform optimally.
Campaign 3:

B085N32GH6 - new exact

Bid adjustment	Impressions	Clicks	CTR	Spend	CPC	Orders	Sales	ACOS
10%	44	2	4.55%	$0.76	$0.38	1	$9.99	7.61%
0%	4,584	159	3.47%	$53.84	$0.34	3	$29.97	179.65%
0%	38,495	208	0.54%	$65.79	$0.32	10	$95.90	68.60%
	43,123	**369**	**0.86%**	**$120.39**	**$0.33**	**14**	**$135.86**	**88.61%**

This Exact match campaign is currently showing a **high ACOS**, primarily due to **inefficient budget allocation and lack of placement optimization**. The majority of traffic is coming from **Rest of Search**, which is also the **lowest-converting placement**, leading to inefficient spend. Since Top of Search typically drives higher intent traffic, the current placement distribution is limiting performance and contributing to elevated ACOS.

Search Term Analysis

Here is the link to [Rock and Pierced - Search Term Analysis.xlsx]

This report presents a comprehensive analysis of the current state of the PPC data based on the last 65 days' search term report. The primary focus is on targets with an ACOS greater than 45%, as well as keywords that are not generating conversions despite receiving clicks.

What we have identified using the above report

Well-Performing Targets
Identified good performing targets which we can utilize for the campaigns expansion

High ACOS Targets:

- Identified numerous targets with ACOS exceeding 60%.
- Evaluation indicates potential inefficiencies and overspending.

Clicks without Conversions:

- Identified several keywords that are receiving clicks but not converting
- The Low or non conversion could be due to irrelevant targets or not optimised and up to mark product detail page, price or images.

Match Type Performance Overview

Match Type	Impressions	Clicks	CTR	CPC	Spend	Sales	Orders	ACOS
-	317042	6552	2.07%	$0.20	$1,388.73	$3,623.52	378	38.3%
BROAD	106665	2998	2.81%	$0.13	$419.55	$1,854.94	196	22.6%
EXACT	528787	5727	1.08%	$0.34	$1,816.05	$4,063.21	448	44.7%
PHRASE	71252	1056	1.48%	$0.25	$238.05	$547.40	55	43.5%

The above screenshot shows the performance across different match types **Broad**, **Phrase**, Exact, Auto and ASIN targeting. Auto **and broad targeting** are delivering good results in terms of ACOS, conversion rate, and overall efficiency comparatively.

EXTREME BRANDING
MAKES YOU THE BRAND

Issues Identified

- The account is significantly behind in organic rankings, resulting in low organic visibility for key, high-intent keywords.

- There is notable wasted ad spend, as identified in the search term report, driven by inefficient or non-converting search terms.

- Several campaigns are not fully optimized, as highlighted in the campaign optimization overview, leading to suboptimal performance.

- A large portion of ad spend is concentrated in Auto and Exact campaigns, while other campaign types and targeting options are underutilized.

- Budget allocation at the product level is not optimized, causing inefficient spend distribution across ASINs and limiting growth opportunities for high-potential products.

Plan of Action

Search Term Optimization & Negative Targeting

We will conduct a detailed review of search term performance across Auto and Broad campaigns to identify irrelevant, non-converting, and high-spend terms. These terms will be negated at the appropriate match type to reduce wasted spend and improve overall efficiency. Converting search terms will be isolated and promoted into dedicated Exact campaigns for better control and scalability.

Launching Keyword Ranking-Focused Campaigns

High-intent keywords with strong conversion potential will be prioritized in ranking-focused Exact campaigns. These campaigns will be structured with controlled budgets and bids to support organic ranking growth while maintaining efficiency. The focus will be on a limited set of priority keywords to drive sustained ranking improvement rather than spreading the budget too thin.

Campaign-Level Optimization

All campaigns will be reviewed at an individual level to ensure proper structure, budget allocation, and alignment with objectives. This includes adjusting bids, pausing underperforming targets, restructuring overcrowded ad groups, and eliminating overlapping or competing targets that dilute performance.

Match Type & Structure Refinement

Current match type performance indicates inefficiencies across Broad, Phrase, and Exact. We will refine match type usage by scaling Exact match where sales are concentrated, tightening Broad match for discovery purposes, and reassessing Phrase match to ensure it contributes meaningfully. This will improve control and reduce unnecessary spend.

Placement Optimization

Placement performance will be optimized by reallocating spend toward higher-converting placements, particularly Top of Search, while reducing exposure to low-converting placements such as Rest of Search. Bid multipliers will be adjusted based on actual performance data to improve conversion rates and lower ACOS.

EXTREME BRANDING
MAKES YOU THE BRAND

Budget Reallocation & Spend Control

Budgets will be redistributed based on performance, ensuring high-converting campaigns and keywords are not limited, while inefficient campaigns are controlled or capped. This will help maximize return on ad spend and prevent budget leakage.

Conclusion

By executing this action plan, our objective is to systematically reduce wasted ad spend, improve overall campaign efficiency, and strengthen keyword-level profitability. These optimizations will support improved organic rankings, enhance brand visibility across high-intent search placements, and create a more scalable PPC structure. As a result, we expect to drive sustainable sales growth while maintaining stronger control over ACOS and TACOS over time.

EXTREME
BRANDING
MAKES YOU THE BRAND